

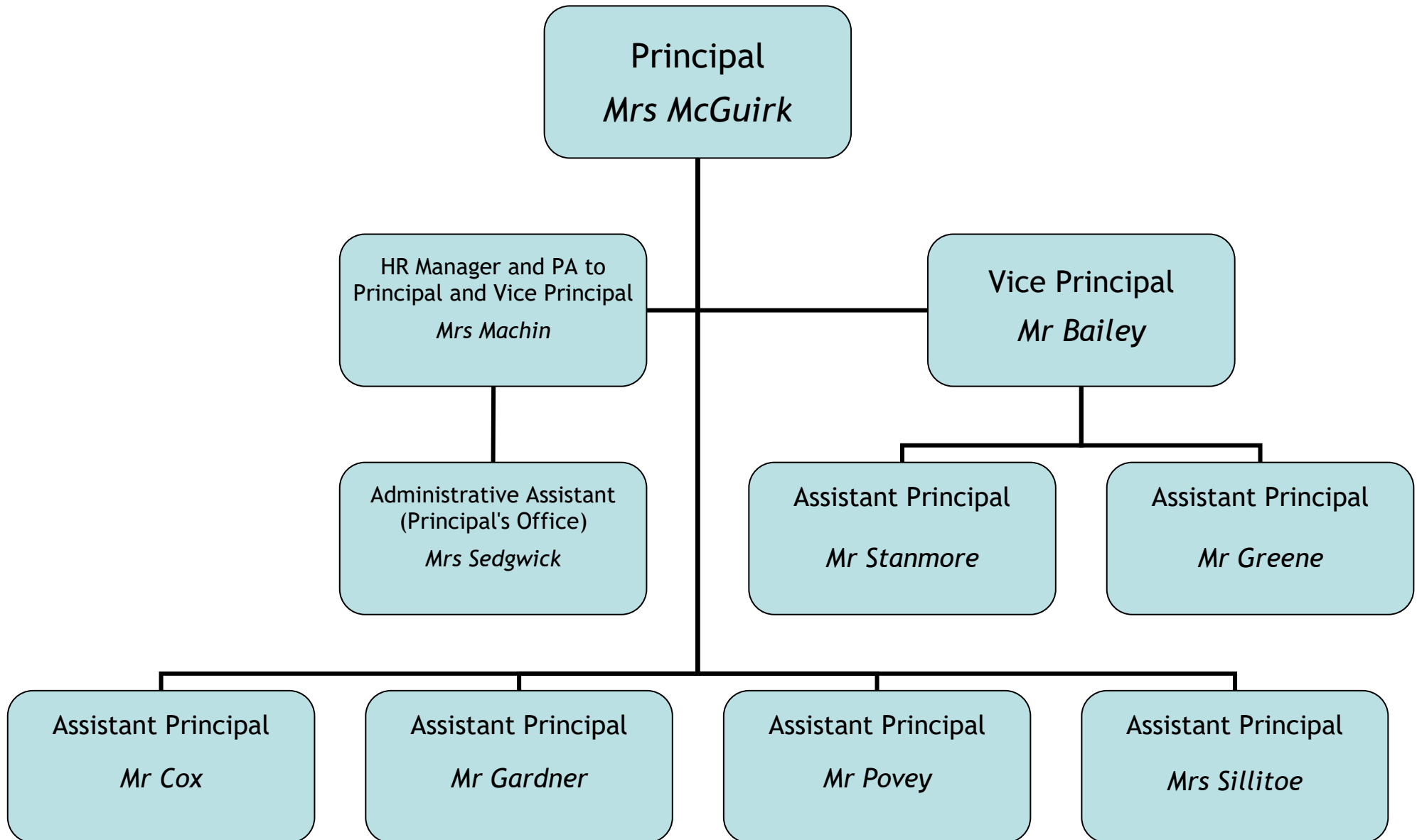

# **STAFFING STRUCTURE**

## **2020/21**

# SENIOR LEADERSHIP TEAM



# APPRENTICESHIPS TEAM

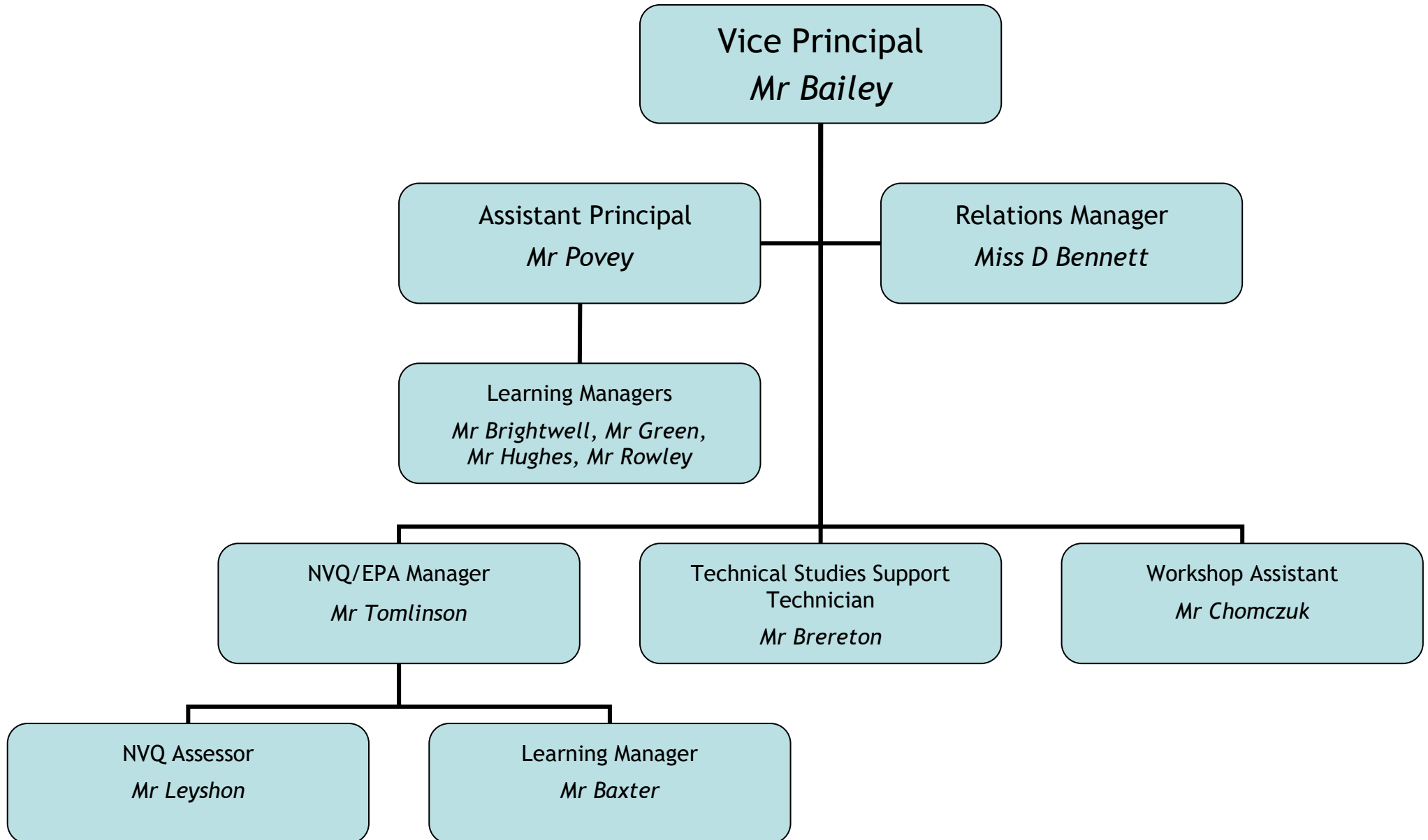

# BUSINESS TEAM

Assistant Principal  
*Mr Greene*

Team Leader  
*Mr Wojtulewicz*

Lead Practitioner  
*Mrs Hussain*

Learning Managers  
*Miss Buchanan*  
*Mr Soar*  
*Miss Stanway*

# ENGINEERING TEAM

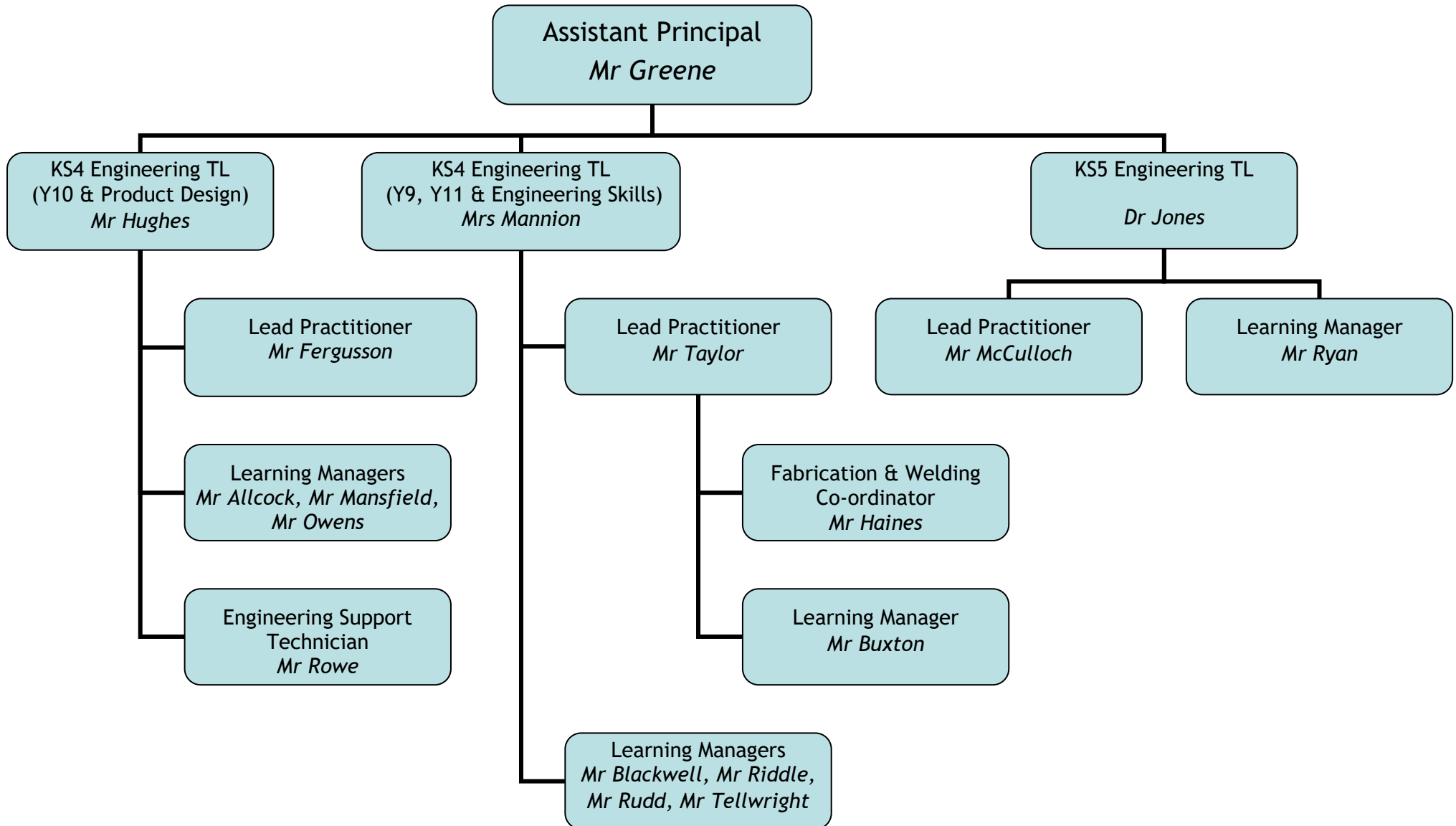

# ENGLISH TEAM

Assistant Principal  
*Mrs Sillitoe*

Assistant Team Leader  
*Mrs Brakner*

Learning Managers  
*Mr Conlon*  
*Ms Cussens*  
*Dr Sillitoe*  
*Mrs Werner*

Specialist LSA  
*Mrs Saunders*

# FINANCE & OPERATIONS TEAM

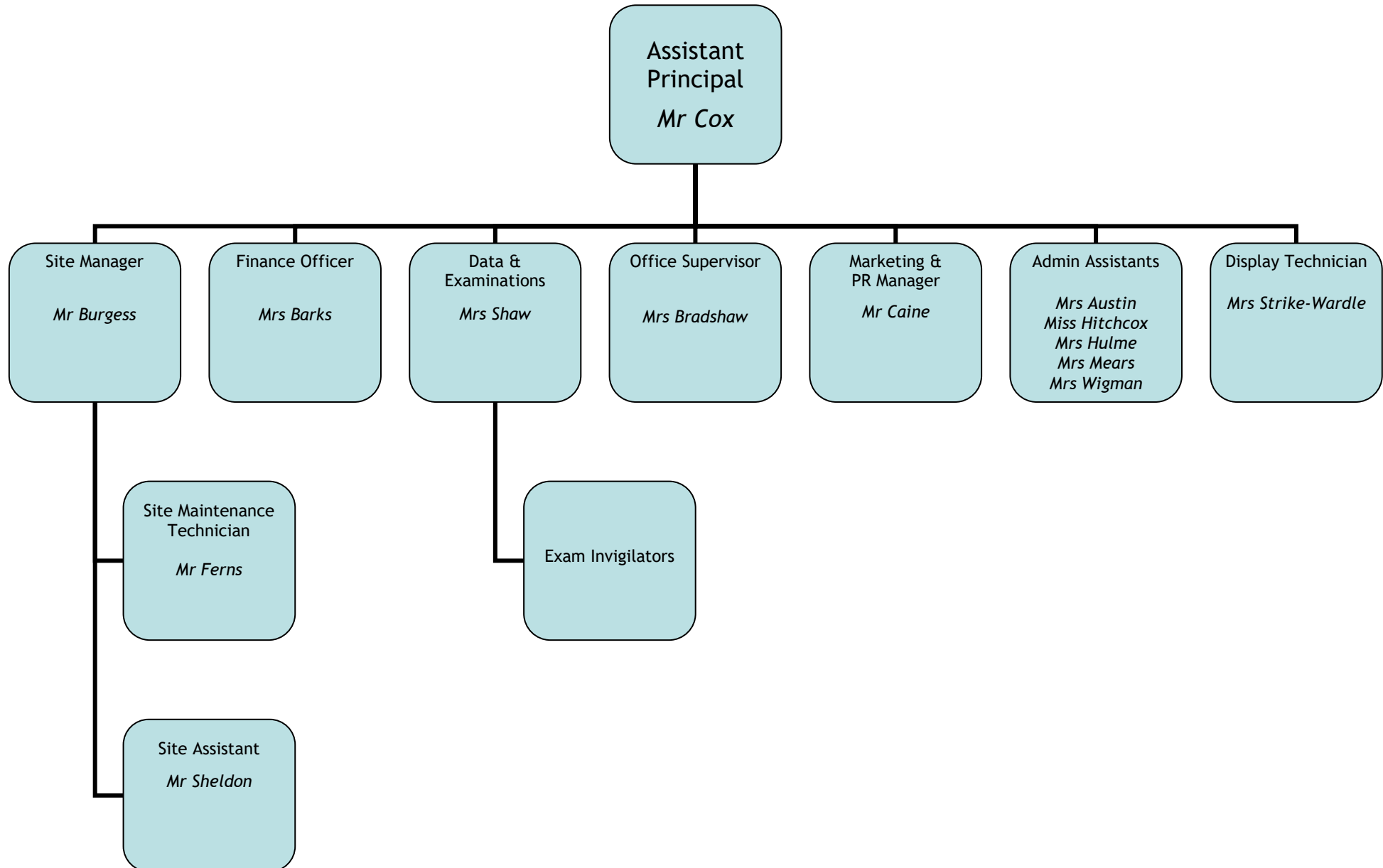

# KS5 TEAM

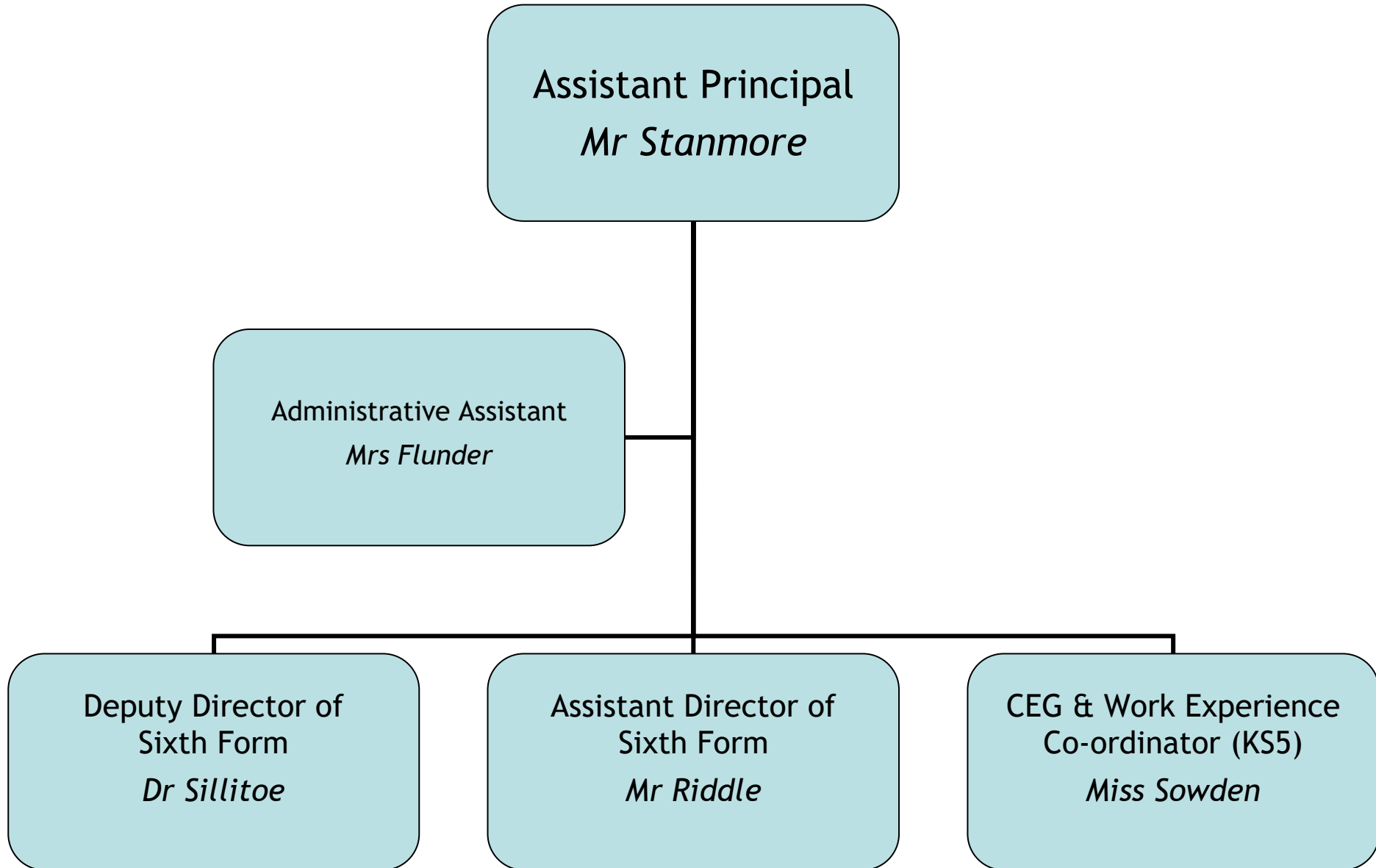



# MATHEMATICS TEAM

Assistant Principal  
*Mr Povey*

Assistant Team Leader  
*Mr Akther*

Lead Practitioners  
*Mr Hayward, Miss Sheldon*

Learning Managers  
*Miss Cowley, Miss Wood*

Specialist Learning Support Assistant  
*Ms Johnson*

# MODERN FOREIGN LANGUAGES TEAM

Vice Principal  
*Mr Bailey*

MFL Co-ordinator  
*Miss Sowden (Spanish)*

Learning Managers  
*Ms Randle (German)*  
*Mrs Zobolas (French)*

# LEAD PRACTITIONER TEAM

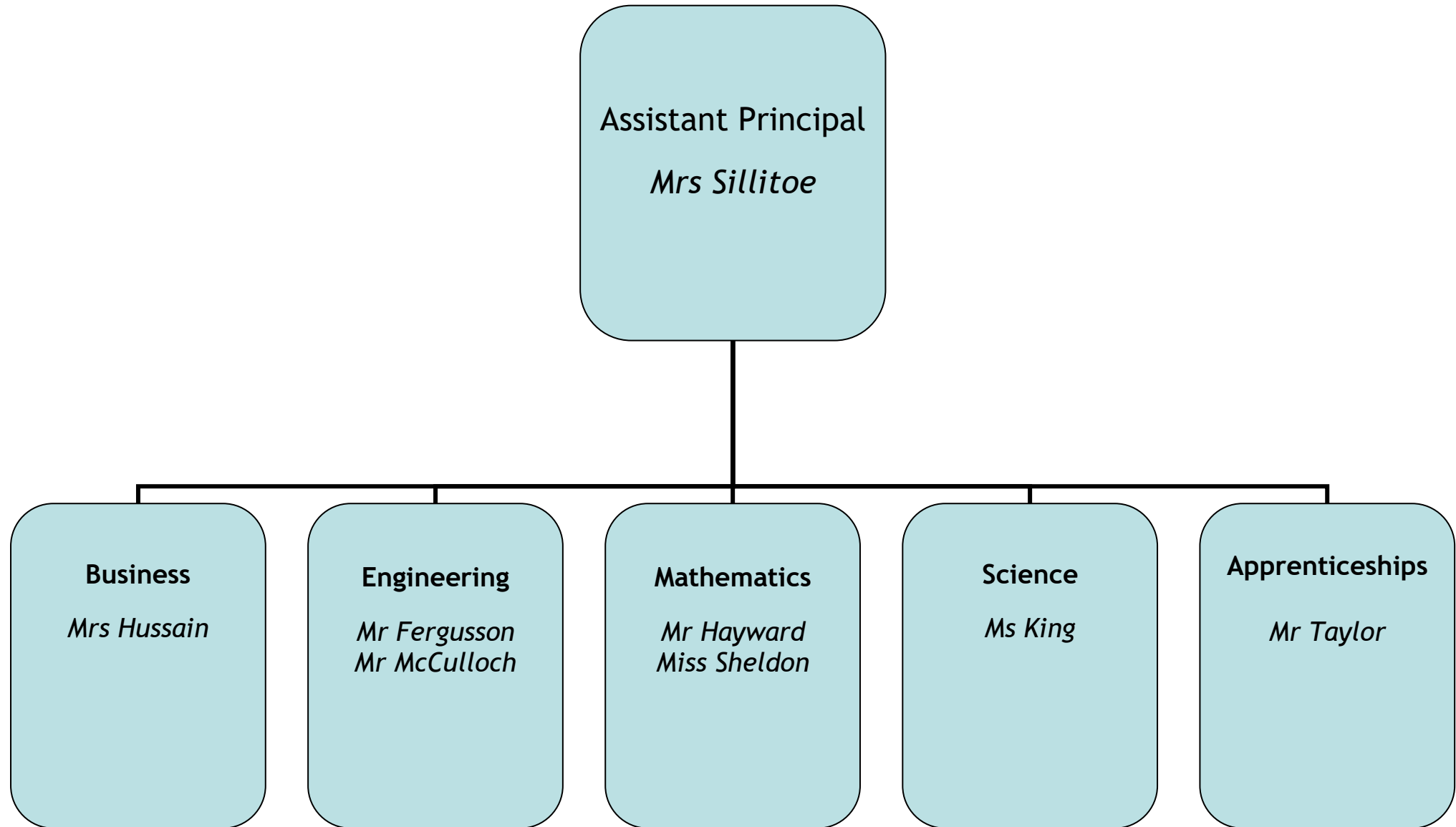

# LEARNER SERVICES TEAM

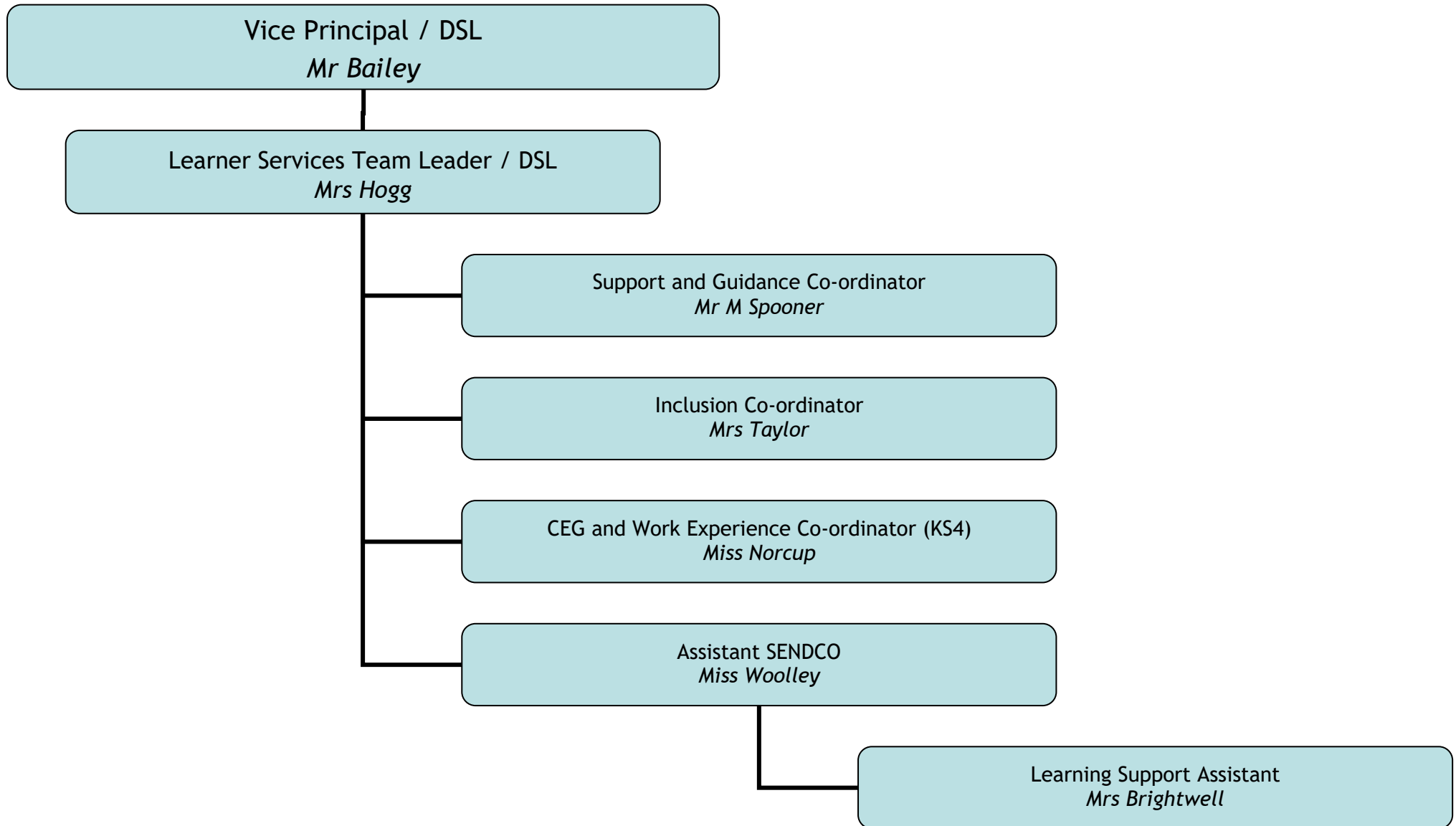

# PASTORAL SUPPORT TEAM

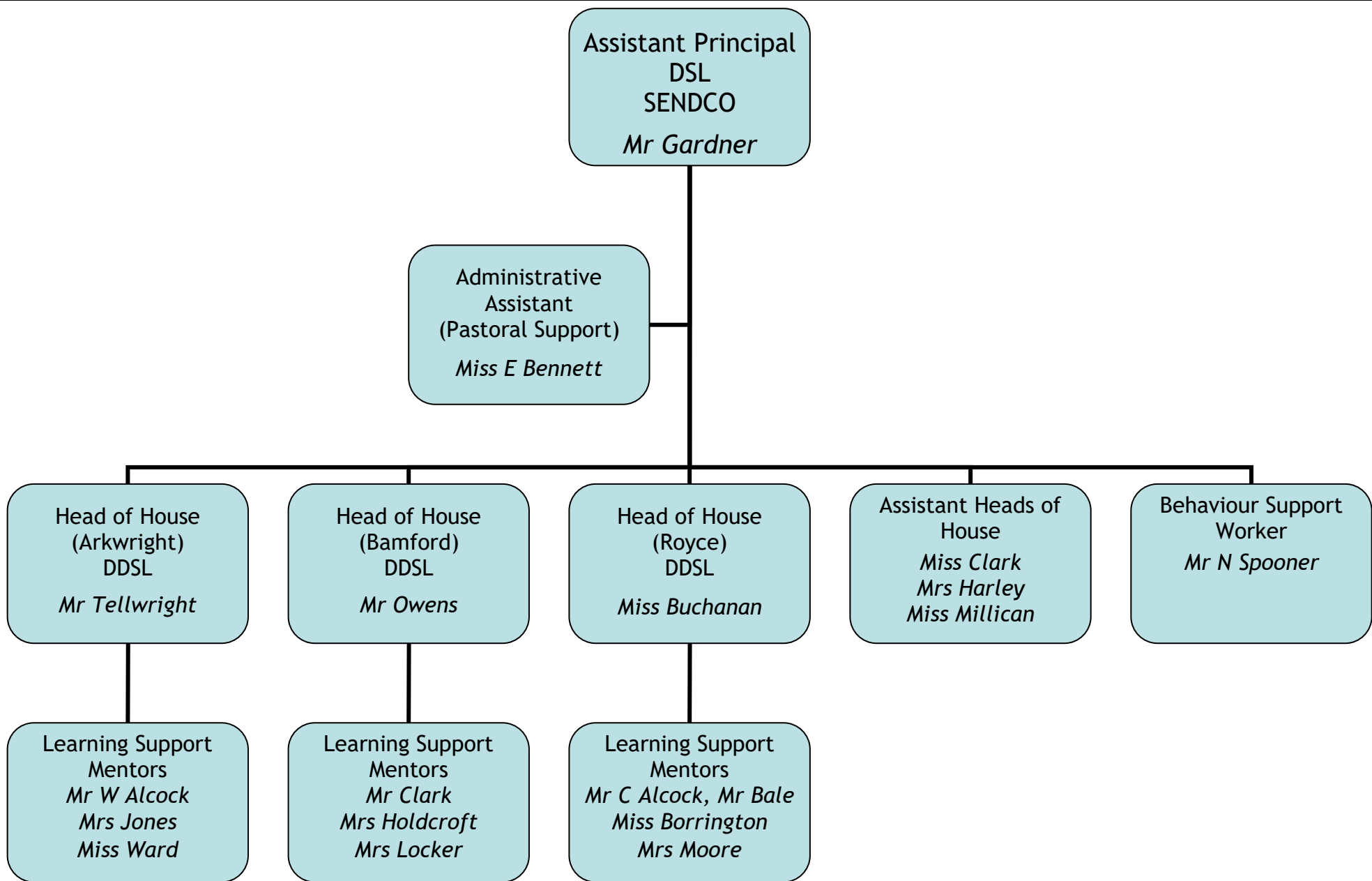

# PHYSICAL EDUCATION TEAM

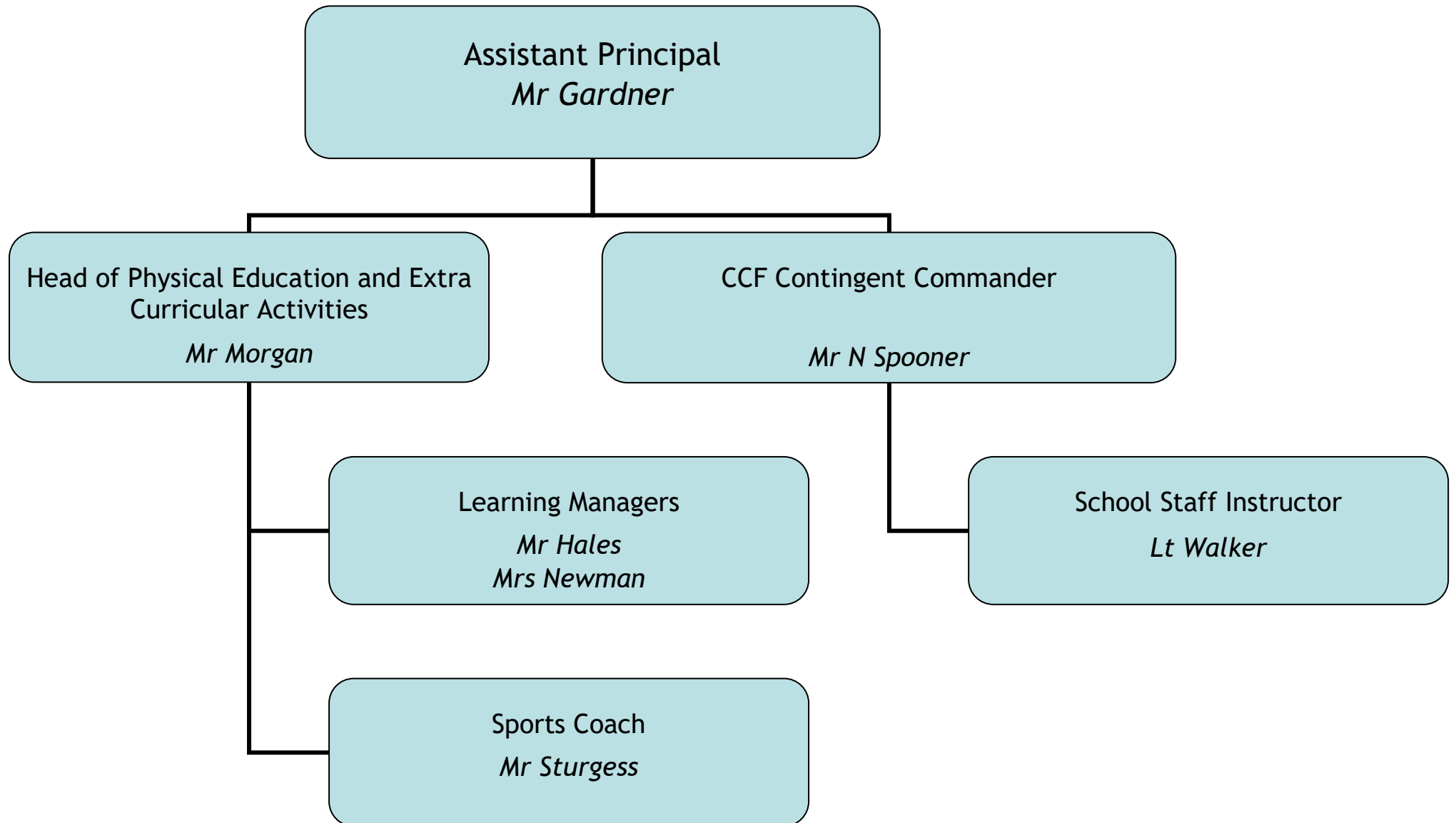

# SCIENCE TEAM

